



delivered free to 9,000 homes in blockhouse bay, lynfield and new windsor



what's going on behind the green wall?

Work is now well underway at the site previously occupied by Bay Village Pharmacy and Shirley's.

Have we all wanted to sneak a peek through those slots placed in the big green wall that currently features in the mainstreet of Blockhouse Bay? It depends how tall you are really. For the "shorties" amongst us - it's nigh on impossible.

So, what is going on behind there? Well, not a great deal that's immediately obvious at this stage, but the good news is that the Bay is to get one of New Zealand's first 'Eco Buildings'.

The new building, which will become the National Bank, will be one storey and will feature such eco friendly things as natural lighting and solar panels to cut down on electricity usage. Rain water will be collected in retention tanks and used for non-consumption purposes, which again helps towards preserving our environment by cutting down on water usage.

It is intended that car parking will be provided at the rear of the building, along with bicycle parking facilities, and a garden is to be laid at the very rear of the site next to the Kinross Medical Centre.

The existing drive way, which at present is blocked off at the footpath while building is in progress, will be re-opened for use when the project is finished.

Format Interiors are the building firm who have been contracted to put this project together, and foreman Randall Swenneker (pictured right) is often seen in Blockhouse Bay mainstreet attending to business.

Although not guaranteed, it is possible that the opening date could be as early as July this year - watch this space.

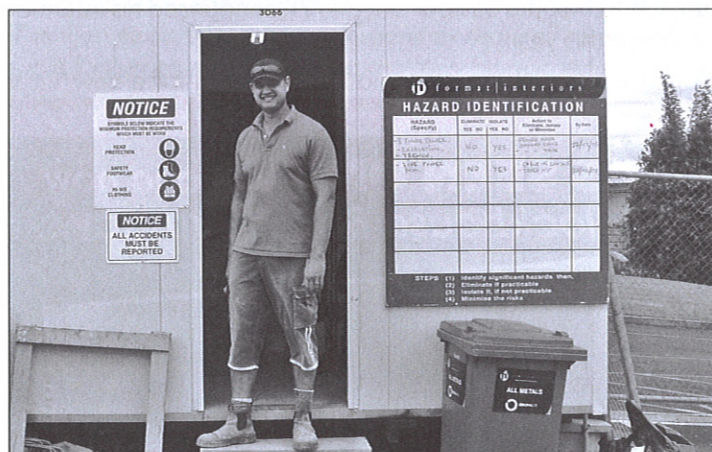
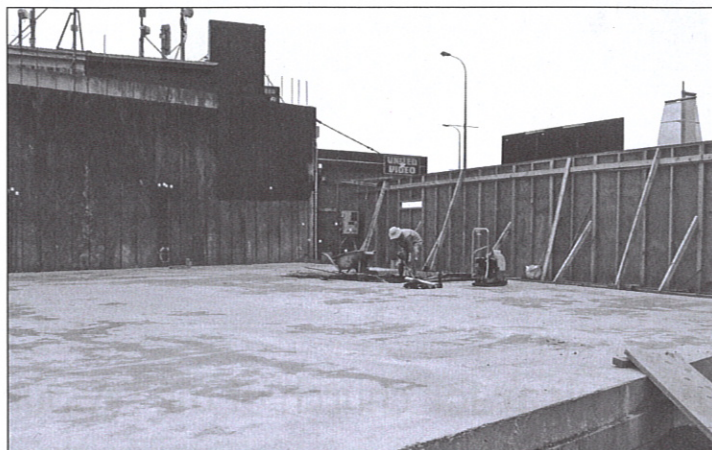

HARVEYS
(AUSTAR REALTY LTD - MREINZ)

Please remember, it costs no more to engage a top performer! I am here to help...

Francey Jacobs... the "Attitude is Everything" Lady!



Business: 626-6119
Mobile: 021 632-632
After Hours: 336-1936



ACTIVEPHYSIO

ACTIVE PHYSIO BAY ROSKILL
ALASTAIR PRENTICE
AND ASSOCIATES

PHONE: 626-6467

❖ Experts in the diagnosis and treatment of all spinal, muscle and joint problems

NO CHARGE FOR INJURIES COVERED BY ACC

211 White Swan Road
(Corner Boundary and White Swan Roads)

Doctor's Referral Not Required

Barfoot & Thompson
SINCE 1924



The best deal in the Bay...

Two for the price of one!

Graham Mobile - 027 281-2895

Lin Mobile - 027 566-1813

Business : 627-8325

A/Hours : 626-6250

g.parsons@barfoot.co.nz

BAY
Mortgages

Vern Walsh
Mortgage Consultant

FREE Consultations

Phone:
627-4962

or

Mobile:
021 770-283

